

FRONT ELEVATION

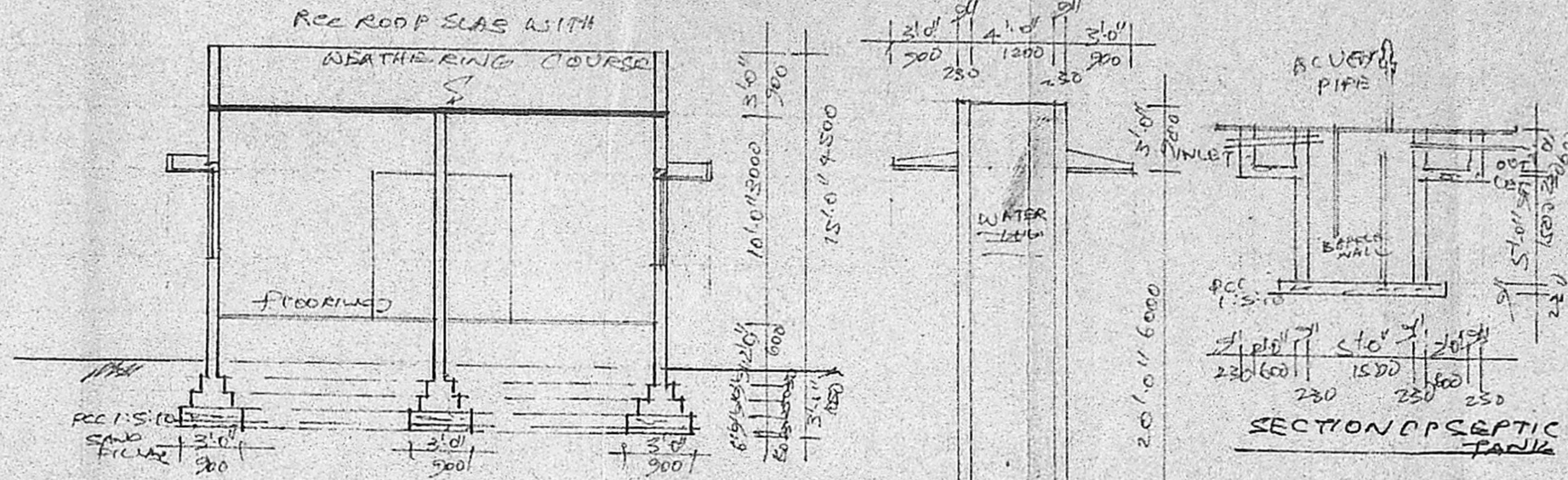

SECTION ON AA

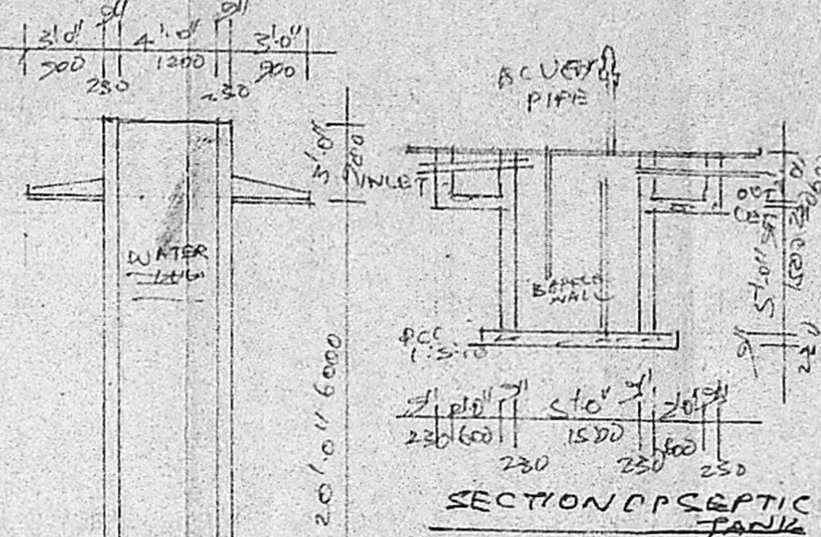

SECTION OF SEPTIC TANK

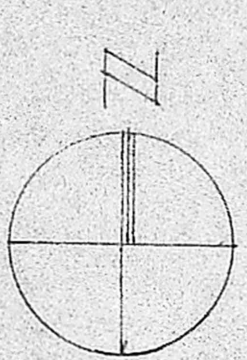

Planning Permit No. A/163/11/30  
**APPROVED**  
 SUBJECT TO THE CONDITIONS IN THIS OFFICE LETTER.  
 No. A/S/21855/20 Date 10-XII-30  
 O/S A. Arivazhagan  
 FOR MEMBER SECRETARY  
 MADRAS METROPOLITAN  
 DEVELOPMENT AUTHORITY  
 MADRAS - 600 008.

SECTION OF WELL

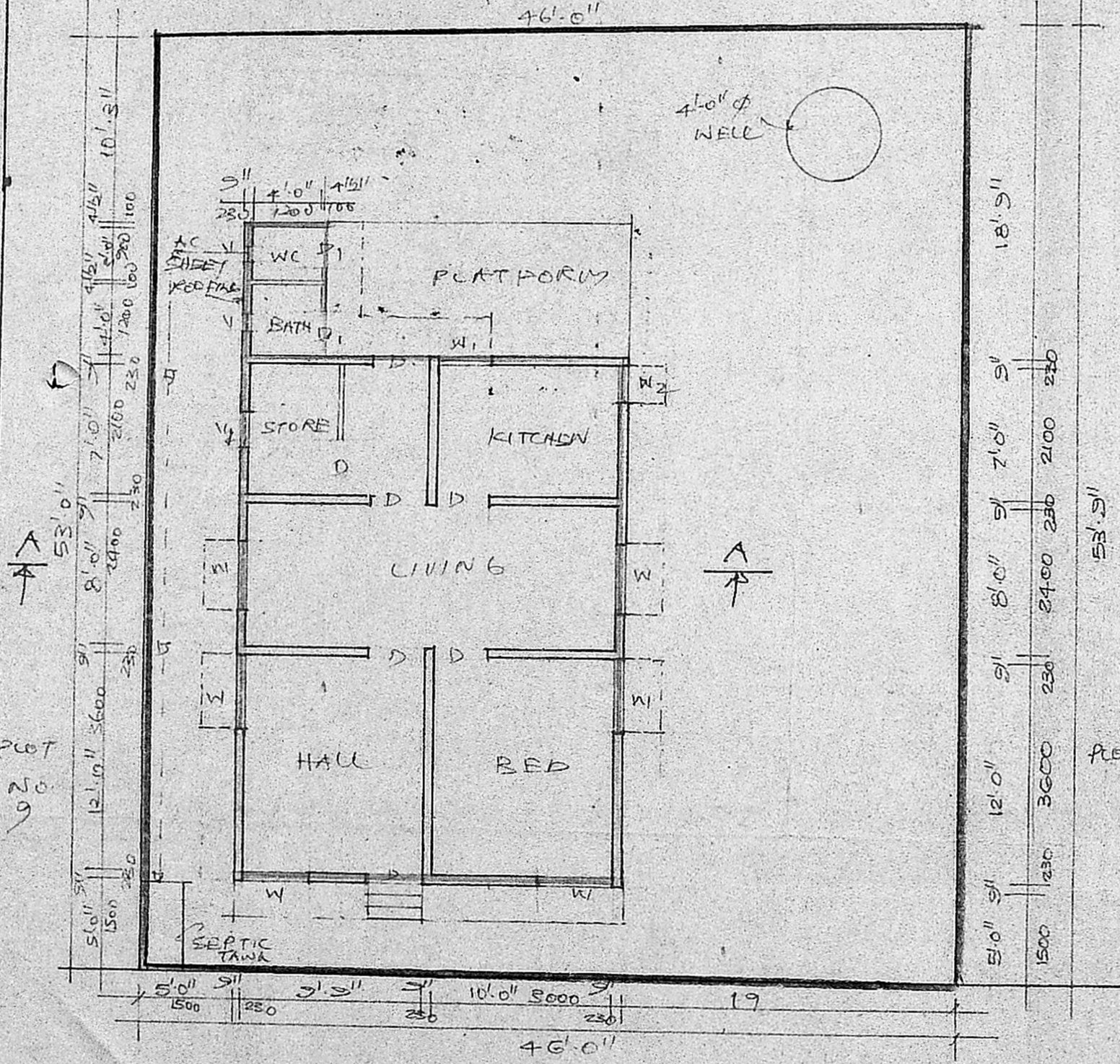

PLAN

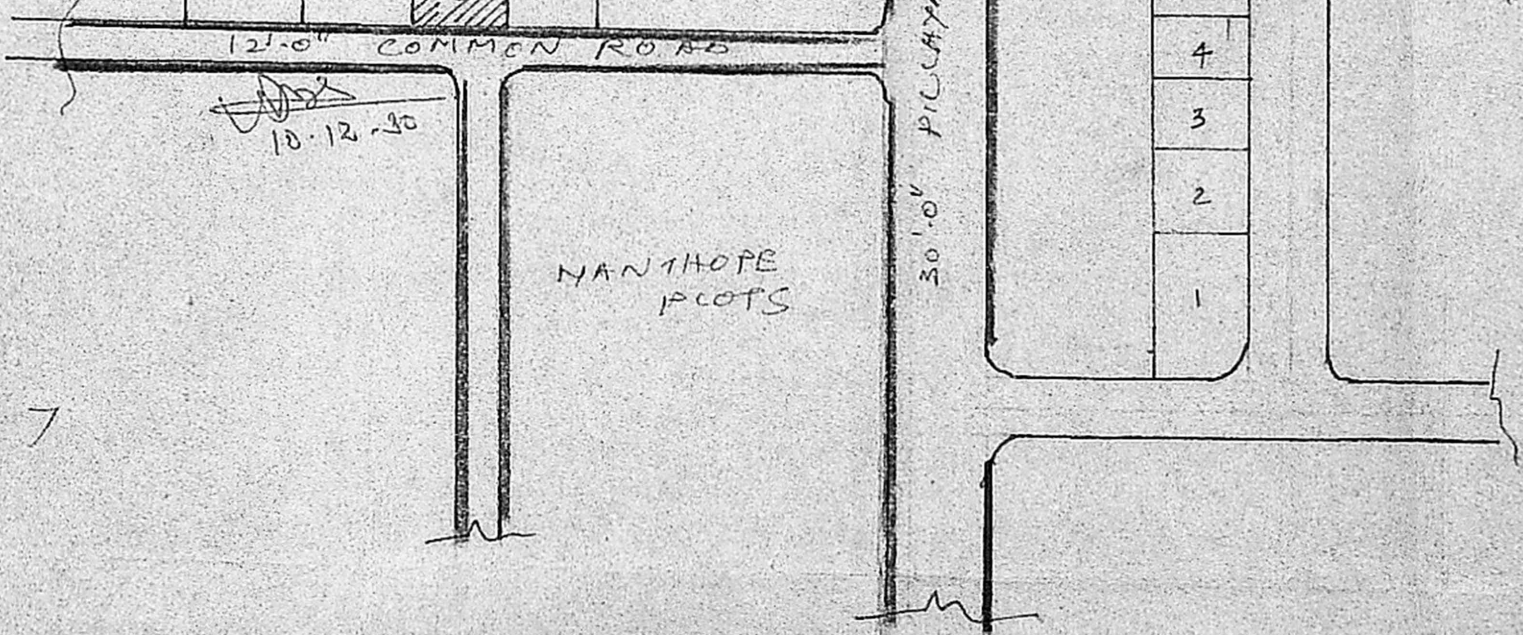

TOPO PLAN

**SPECIFICATION**

FOUNDATION	WITH 2 C.M. 1:5 WITH 10% ADMIX JELLY IN FOUNDATION
BRICK WORK	EDGE MENT & SUPER STRUCTURE IN C.M. 1:5 WITH 1ST CLASS STOCIC BRICKS
FLOORING	WITH C.C. 1:5:10 FINISHED WITH MARBLE
PLASTERING	WITH C.M. 1:5 12MM THICK FINISHED WITH 3 COATS WITH WHITE WASHING OR COLOUR WASHING
R.C.C.	SUNSHADE, ROOF, LITTED WITH C.C. 1:5 USING REQUIRED REINFORCEMENT
WEATHERING COURSE	WITH BRICK 3/4" UNDER 1/2" INSIDE
WOODWORK	WILL BE OF BEST QUALITY

**SCHEDULE OF JOINERY**

D.	TRAVEL WOOD DOOR	3'0" X 7'0"	500 X 2100
D1	"	2'6" X 7'0"	750 X 2100
W	GLAZED WINDOW	4'0" X 4'6"	1200 X 1550
W1	"	3'6" X 4'6"	900 X 1550
W2	"	2'0" X 4'6"	600 X 1550
V	VENTILATOR	1'0" X 1'0"	200 X 300
V1	"	2'0" X 1'0"	600 X 300

PROPOSED ROADS: [Symbol] PLOT AREA: 2433 SQ. FT. 228.00  
 BOUNDARY: [Symbol] PLINTH AREA: 770 SQ. FT. 71.56  
 SEWERAGE: [Symbol]

PLAN, ELEVATION & SECTION SCALE 1"=2'-0" OR 1:100  
 TOPO PLAN NOT TO SCALE

PLAN SHOWING THE PROPOSED DWELLING RESIDENCE IN PLOT NO. 8, S. NO. 78/2B PERUNGUDI, CHENGALPUT DIST.

*A. Arivazhagan*  
 J. S. ARIVAZHAGAN, D.S.E.  
 Class II Licensed Surveyor No. 24,  
 CORPORATION OF MADRAS,  
 PERUNGUDI TOWN PANDYAKI  
 CONSULTING ENGINEER & CONTRACTOR,  
 NO. 6, THIRUMALAI NAGAR,  
 PERUNGUDI, MADRAS - 600 096.  
 PHONE:  
 OWNER  
 LICENSED SURVEYOR